

# FLOOR PLAN

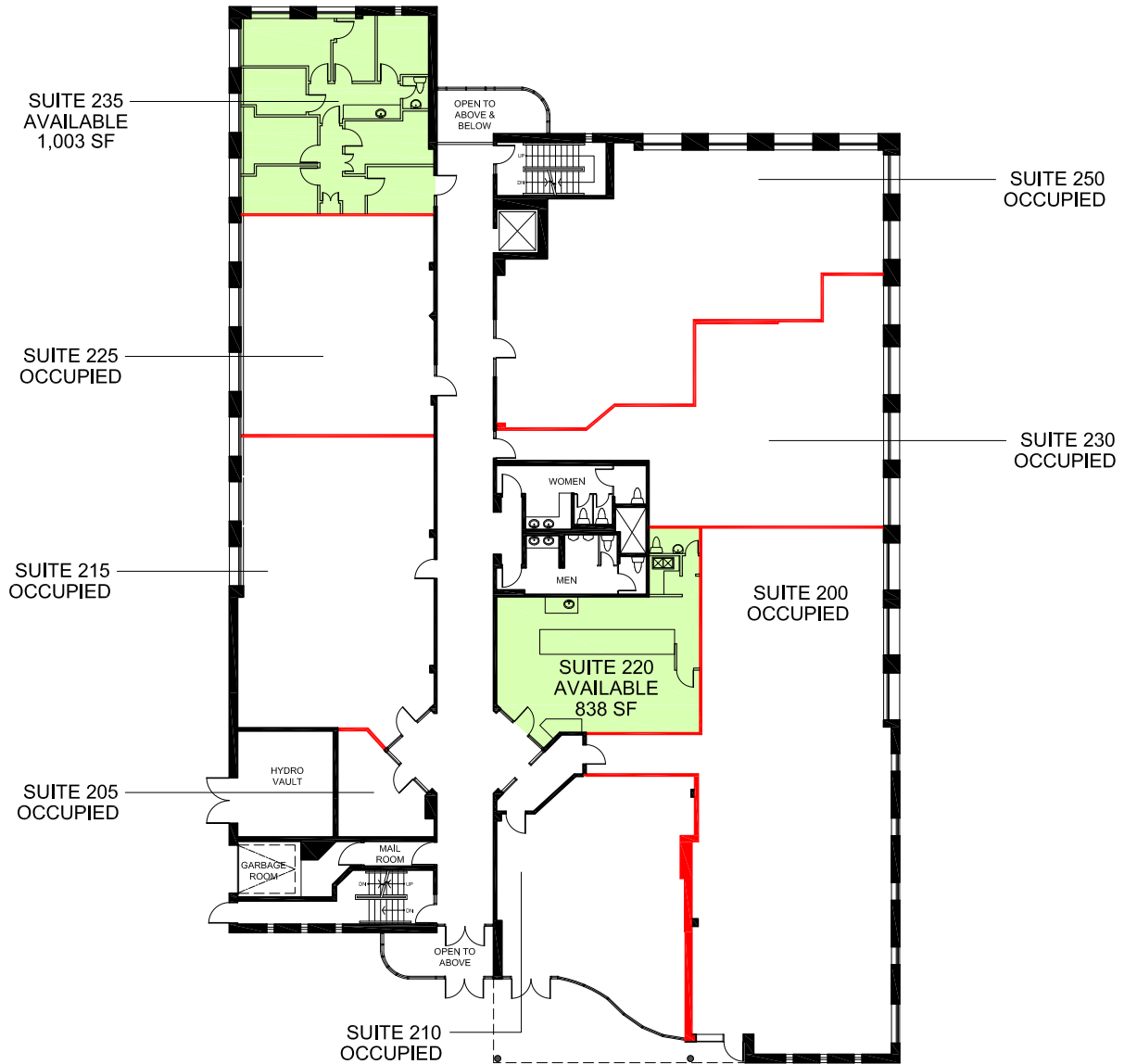

AVAILABLE NOW

SF = RENTABLE AREA  
AS PER BOMA/ANSI Z65.1 1996

DEMISING WALL

0 10 50 FT.



APPROXIMATE NORTH  
© 2024 Space Database Inc. All Rights Reserved



PROJECT NAME  
**MALVERN MEDICAL ARTS  
BUILDING**  
1333 NEILSON RD  
TORONTO, ONTARIO

DRAWING NAME  
SECOND FLOOR  
AVAILABILITIES

SCALE  
AS NOTED

DATE  
JUNE 04 2024

DRAWING NO.  
M2